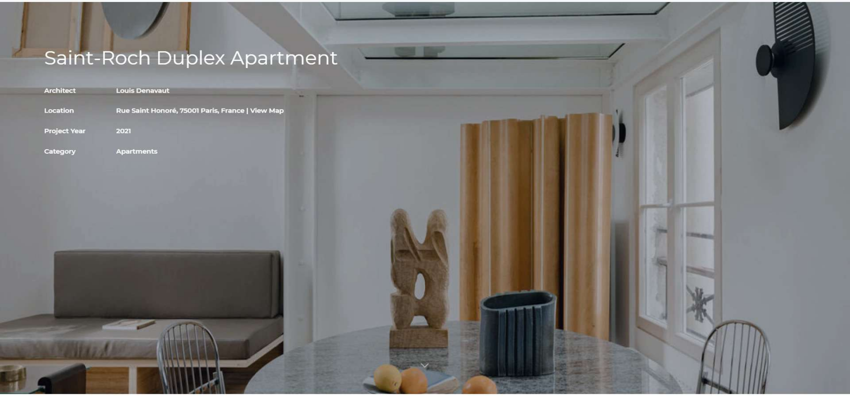

Saint-Roch Duplex Apartment

Architect	**Louis Denavaut**
Location	**Rue Saint Honoré, 75001 Paris, France | View Map**
Project Year	**2021**
Category	**Apartments**

Save

Saint-Roch Duplex Apartment next to The Opéra Garnier in Paris

Louis Denavaut as Architects

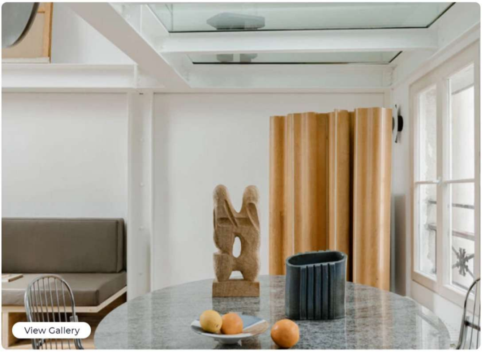

Louis Denavaut was asked to renovate and decorate a duplex owned by two artists. The apartment is located between the Tuileries garden and the Opéra Garnier, with a breathtaking view of the dome atop the Saint Roch church on rue Saint-Honoré.

The living room, flooded with light from a spectacular round window facing the

Saint Roch church, has a 1970s Italian table and a custom-designed banquette made from panels of bleached oak with leather cushions.Above this living room is a white steel mezzanine with a glass floor and a large bleached oak-frame window. The railing was inspired from vintage ocean liners, with sanded and varnished steel eyelets.

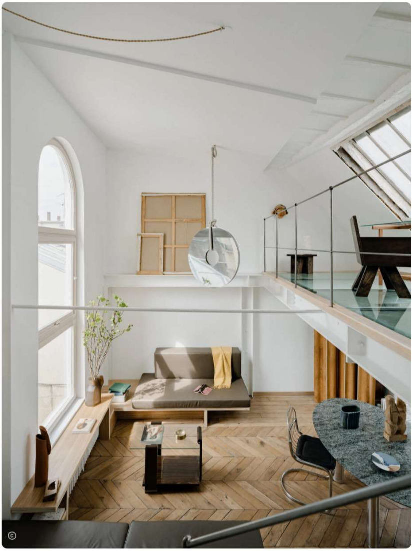

The open kitchen features an island made of veined Pele de Tigre marble from Portugal, shelves of brushed stainless steel and an Okoume cabinet tinted with walnut stain.The bathroom, tiled entirely in black zellige, is fitted with an original Art Deco sink and a deep, custom-designed bathtub.The bedroom upstairs includes a custom-made stained oak walk-in closet and a bed opposite a window facing the Opéra Garnier.

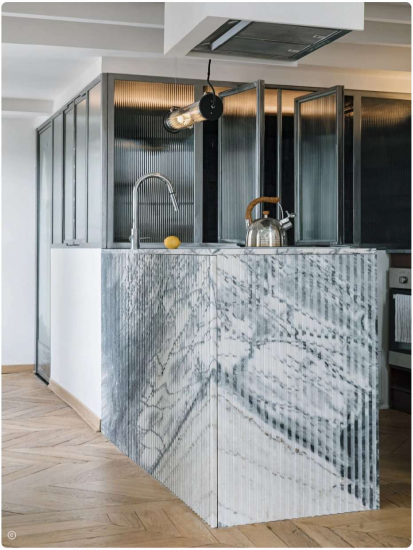

View gallery

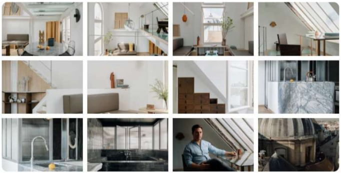

Project Credits

Louis Denavaut
Architects

Follow

Product Spec Sheet

+ Were your products used?

apartment renovation

duplex flats

Featured Projects

Pied-à-terre Keizersgracht
Bas Vogelpoel Architecten

Lincoln Place Brownstone
Studio Nato

White int
Alexey Aladashvili

Phaidon Press Headquarters
Paolo Cossu Architects

CINEMA
TROIS
COMING SOON

Restoration of the ex Cinem...
R.M. ARCHITETTO

House Offset
Overlay Office

Jaffa House
JWA Studio

Eslsca Business School Paris
pangalos feldmann | architectes

Latest Products

Cassette BS
ArcelorMittal Construction

RAISED ACCESS FLOOR GA...
Polygroup

Lee Armchair
Flexform

EXEDRA2 Double pocket do...
Salice

Flow
Punto Design

Quiosque Branco Loures
Investwood

USG Ceilings Plus Barz® - Li...
USG Corporation

Teja mixta TB-4 | Nature Vil...
Tejas Borja

News

22 Dec 2021 **News**

Top 10 metal projects of 2021

We continue our roundup with the best metal projects of the year, including a foamed aluminium mount... **More ›**

22 Dec 2021 **News**

Top 10 concrete projects of 2021

Architects still found new and innovative ways to use concrete this year, like using the ground next... **More ›**

22 Dec 2021 **News**

Top 10 wooden projects of 2021

Wood is rapidly becoming the go to material for an architecture profession that is trying to transit... **More ›**

22 Dec 2021 **News**

Top 10 Instagram Posts of 2021

We continue our end of the year review with the top Instagram posts, including 12,000 pink-painted w... **More ›**

22 Dec 2021 **News**

22 Dec 2021 **News**

21 Dec 2021 **News**

21 Dec 2021 **News**

Top 10 Trending Office Chairs

An outstanding chair makes an office, whether in an open plan workspace or in a home. Every day arch... More ›

Cottage renovation by Nicola Spinetto Architecte combines traditional roof thatching techniques with the latest in prefabricated wood construction

Located in the small commune of Hermeray, France, this cottage extension and renovation by Nicola Sp... More ›

Contemporary Casa Roble draws from timeless Mexican building traditions

Querétaro, Qro., Mexico: Casa Roble by Pothe Estudio is inspired by the spatial and material... More ›

UNStudio completes the Shanghai Jiuguang Center

Situated in the middle of a bustling Shanghai neighbourhood, the recently completed Shanghai Jiuguan... More ›

© 2021 Archello